

120-122 HORSEFERRY ROAD, LONDON SW1P 2EF



RETAIL TO RENT | **1,118 SQ FT** | £35,000 PER ANNUM.



VICTORIA'S EXPERT PROPERTY ADVISORS

TUCKERMAN.CO.UK



TUCKERMAN

1 CASTLE LANE, VICTORIA,
LONDON SW1E 6DR

T (0) 20 7222 5511

RETAIL PREMISES TO LET

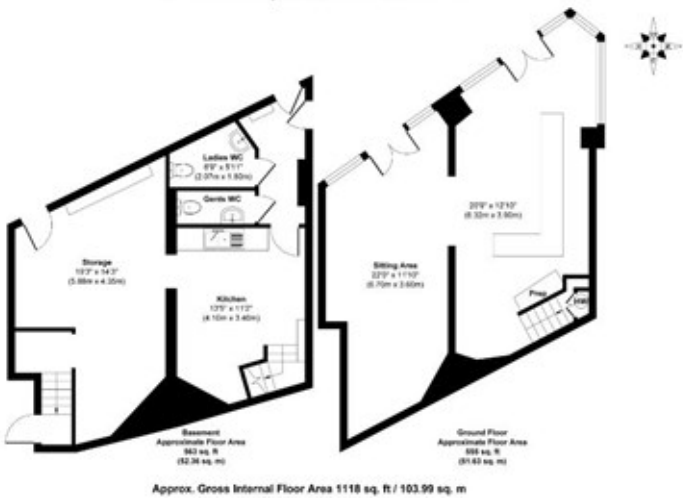

DESCRIPTION

A prominently located corner retail unit located on the junction of Horseferry Road and Medway Street, within the heart of Westminster. The demise includes a ground floor sales area together with ancillary accommodation/preparation areas within the basement. Nearby occupiers include Pret a Manger, William Hill, Starbucks and Leon.

AVAILABILITY

FLOOR	SIZE (SQ FT)	AVAILABILITY
Ground	555	Under Offer
Basement	563	Under Offer
TOTAL	1,118	

AMENITIES

- Corner unit
- Prominent location

TERMS

RENT	RATES	S/C
£35,000 per annum.	To be confirmed.	To be confirmed.
Available by way of a new lease for a term by arrangement.		
EPC		
The premises has an EPC rating of 86, which falls within Band D.		
LINKS		

GET IN TOUCH

ALEX LEWIS
Tuckerman
020 3328 5375
alewis@tuckerman.co.uk

SUBJECT TO CONTRACT. TUCKERMAN FOR THEMSELVES AND THE VENDOR OF THIS PROPERTY GIVE NOTICE THAT THESE PARTICULARS DO NOT FORM, OR FORM PART OF, ANY OFFER OR CONTRACT. THEY ARE INTENDED TO GIVE FAIR DESCRIPTION OF THE PROPERTY AND WHILST EVERY EFFORT HAS BEEN MADE TO ENSURE THEIR ACCURACY THIS CANNOT BE GUARANTEED. ANY INTENDING PURCHASER MUST THEREFORE SATISFY THEMSELVES BY INSPECTION OR OTHERWISE. NEITHER TUCKERMAN, NOR ANY OF ITS EMPLOYEES, HAS ANY AUTHORITY TO MAKE OR GIVE ANY FURTHER REPRESENTATIONS OR WARRANTY WHATSOEVER IN RELATION TO THIS PROPERTY. ALL PRICES AND RENTS QUOTED ARE NET OF VAT